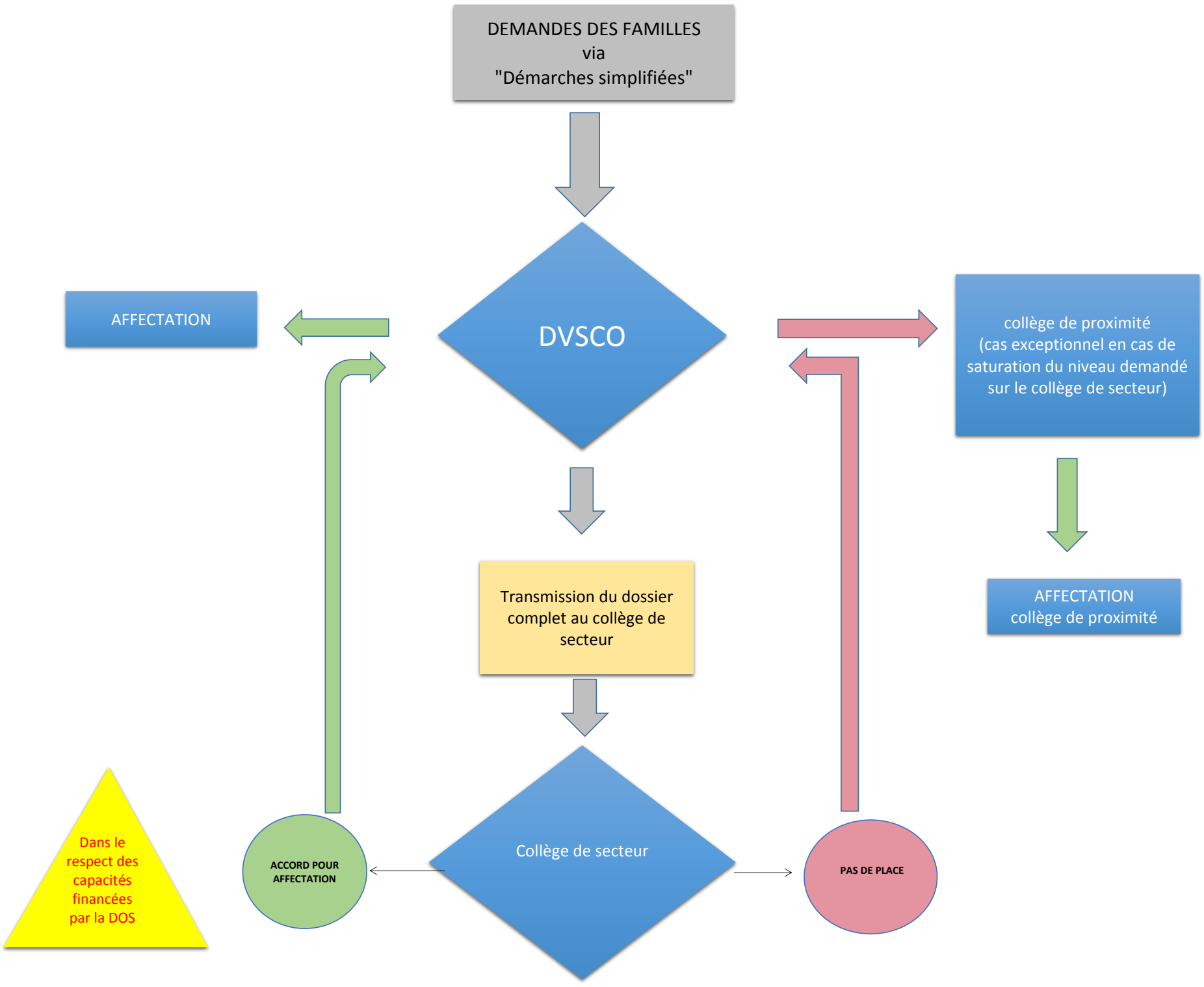Modalités de traitement des affectations en collège